TELESCOPING GAGE SET

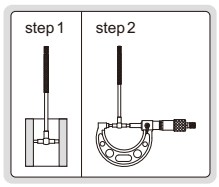

4206-1

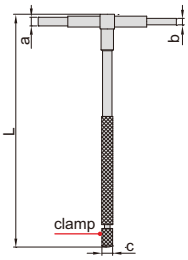

- 6 gages per set
- For quick measurement of inside diameter of holes and width of slots
- Satin chrome finish

Range	L	a (DIA)	b (DIA)	c (DIA)
5/16~1/2"	4.528"	.154"	.114"	.244"
1/2~3/4"	4.528"	.209"	.150"	.244"
3/4~1-1/4"	4.528"	.209"	.150"	.244"
1-1/4~2-1/8"	5.394"	.299"	.240"	.283"
2-1/8~3-1/2"	5.394"	.299"	.240"	.283"
3-1/2~6"	5.394"	.299"	.240"	.283"

Part No.	Total range	Gages included
4206-1	5/16~6"	5/16~1/2", 1/2~3/4", 3/4~1-1/4", 1-1/4~2-1/8", 2-1/8~3-1/2", 3-1/2~6"

6

LONG HANDLE TELESCOPING GAGES

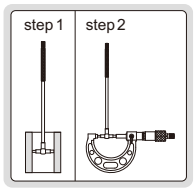

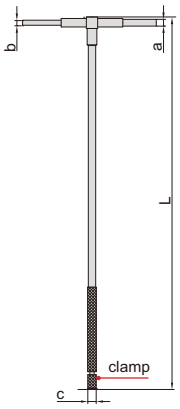

4209-6

- For quick measurement of inside diameter of deep holes and width of slots
- Satin chrome finish

Part No.	Range	L	a (DIA)	b (DIA)	c (DIA)
4209-1	5/16~1/2"	9.843"	.154"	.114"	.244"
4209-2	1/2~3/4"	9.843"	.209"	.150"	.244"
4209-3	3/4~1-1/4"	9.843"	.209"	.150"	.244"
4209-4	1-1/4~2-1/8"	11.811"	.299"	.240"	.283"
4209-5	2-1/8~3-1/2"	11.811"	.299"	.240"	.283"
4209-6	3-1/2~6"	11.811"	.299"	.240"	.283"

ELECTRONIC INTERNAL CHAMFER GAGES

DATA OUTPUT

INSIZE PLUS
MADE IN GERMANY

measurement principle

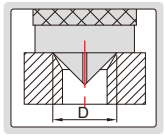

measure end diameter of chamfer or taper holes

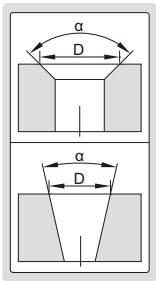

2942-20

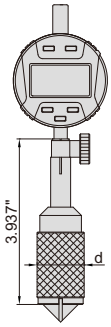

- Measure end diameter of chamfer or taper holes
- Resolution .0005"/0.01mm

Part No.	Range D	Applicable angle α	Accuracy	d (DIA)
2942-20	.020-.791"	0-90°	±.0008"	1.114"
2942-40	.787-1.575"	0-90°	±.0008"	1.969"
2942-203	.020-.791"	90-127°	±.0012"	1.114"
2942-403	.787-1.575"	90-127°	±.0012"	1.969"

ELECTRONIC RADIUS GAGE

ATTENTION: NO DATA OUTPUT

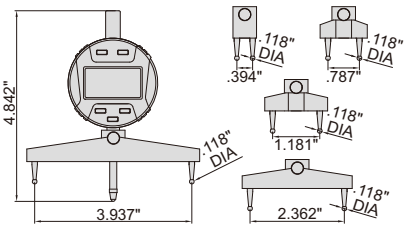

2183

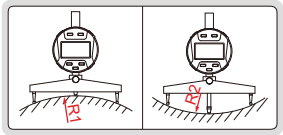

- Resolution .00005"/0.005mm
- Buttons: on/off, hold, inch/mm, s (select jaws), zero
- Measure radius of internal or external arcs
- Display can be rotated by 320º
- Supplied with 5 jaws for different sizes of arc
- Battery CR2032, automatic power off

Part No.	Range of external radius (R1)	Range of internal radius (R2)	Accuracy (inch)
2183	.2-35.83"/5-910mm	.3-35.83"/7-910mm	±0.01R*

*R is the radius to be measured